

---

Subject: Help installing

Posted by [cloneNXC](#) on Sun, 05 Jun 2005 07:47:40 GMT

[View Forum Message](#) <> [Reply to Message](#)

---

I just reinstalled Renegade because it was loading really slow. I think because i didn't un-install renguard first now when i go to install it i accept everything and then when I chose the directory(which was the right one) i get a message that say "Renguard must be installed into your renegade directory" wtf, it is. Please help.

(notice in the picture i have the renegade directory)

---

### File Attachments

1) [Renguard.JPG](#), downloaded 634 times

---

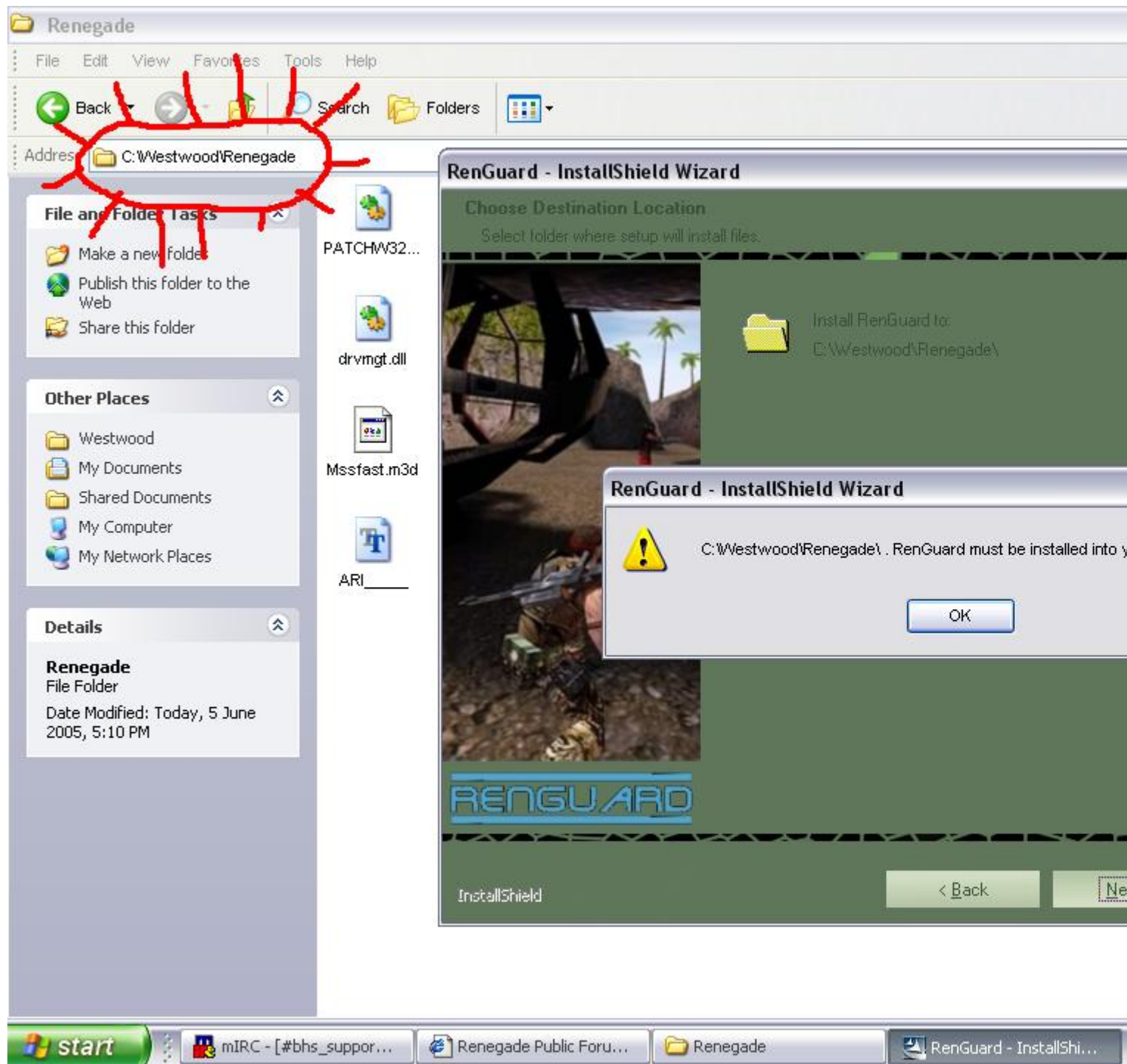

---

Subject: Re: Help installing  
Posted by [cmatt42](#) on Sun, 05 Jun 2005 18:25:14 GMT  
[View Forum Message](#) <> [Reply to Message](#)

---

Backup all your Rengade textures and maps, and reinstall Renegade, the patch, RG, CP1, etc., and see how that works.

---

---

Subject: Re: Help installing

Posted by [cloneNXC](#) on Mon, 06 Jun 2005 05:28:22 GMT

[View Forum Message](#) <> [Reply to Message](#)

---

i just deleted everything to do with renegade (i keep the original version of my skins,maps etc) and reinstalled everything an didn't put any skins or n e thing till it started woring fine.

---

---

Subject: Re: Help installing

Posted by [cmatt42](#) on Mon, 06 Jun 2005 17:41:54 GMT

[View Forum Message](#) <> [Reply to Message](#)

---

So I gather your problem is solved?

---