Subject: Re: All problems-Creating "Maps"/Modding terrain

Posted by [bat66wat6](#) on Wed, 03 Oct 2007 14:57:22 GMT

[View Forum Message](#) <> [Reply to Message](#)

I've registered my GMAX without any registration hack thing and it seems to run fine with no errors now, i managed to stop it bitching about the "GMAX Driver" when i 2x click the icon...

And RenX appears to work fine 2

There are 2 SS's of what my RenX and GMAX look like below after loading...is there any setup further required of the 2 programs or am i good to go to the next phase(e.g Attempting to make basic terrain and texturising them?)

P.S:Can someone please point me to a Really GOOD Door Making and placing on the map tutorial(There is one on Renhelp.net but the Guy just starts with "Make your door in GMAX(It looks like this)"

with a Screenshot of his door below, i really need a clear tutorial, i only got GMAX about 2 days ago

File Attachments

1) [GMAX Screenshot.JPG](#), downloaded 308 times

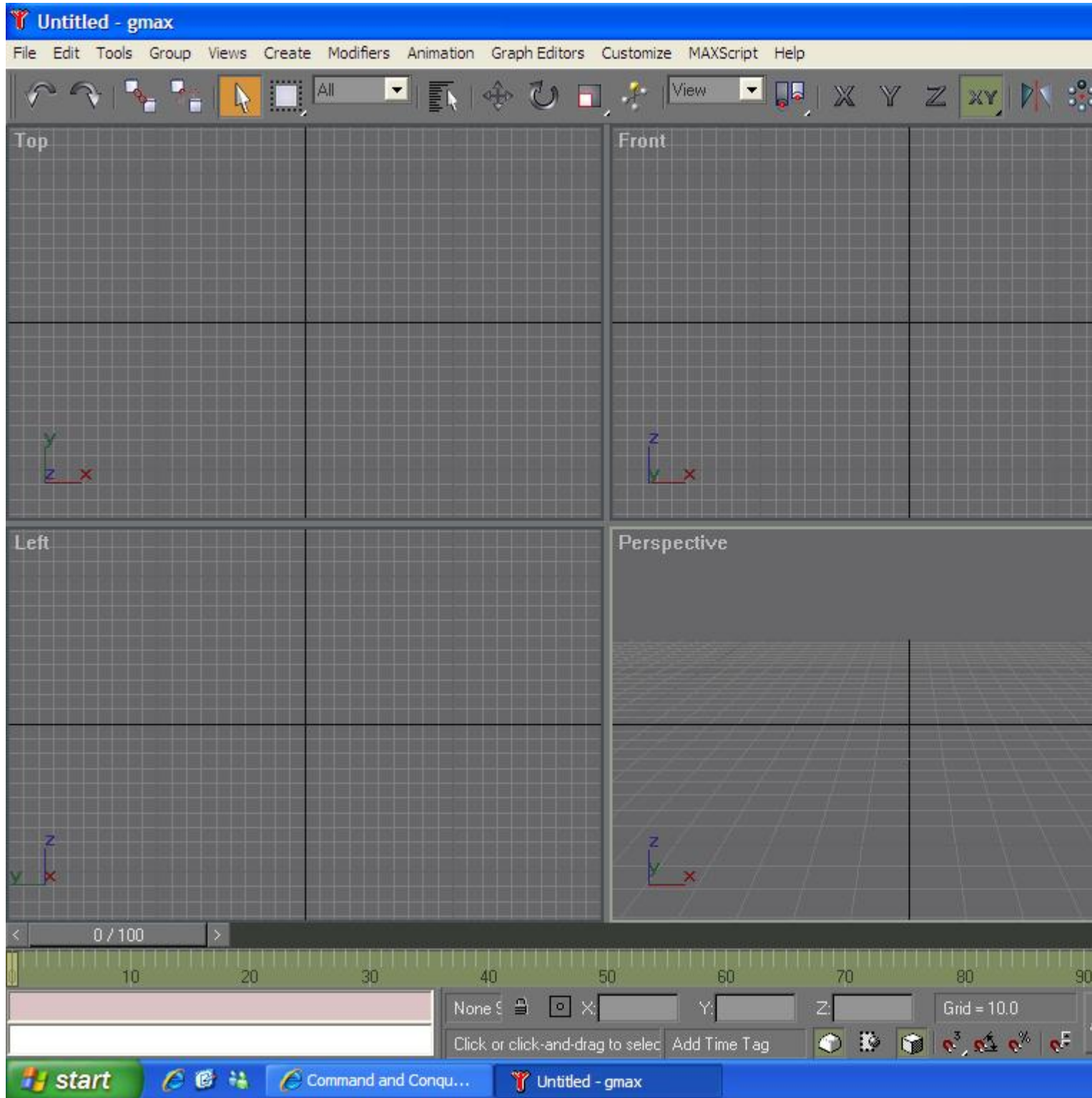

2) [RenX Screenshot.JPG](#), downloaded 311 times

